

City of Napoleon Inspection Form

Permit #002408

Date Issued: 10-01-2004

**Job Location: 303 E CLINTON ST**

Owner: LANDVERSICHT, RICHARD

Owner Phone: 13424

Contractor:

Contractor Phone:

Work Description: BU

Plumbing:    UNDGR \_\_\_\_\_           RGHIN \_\_\_\_\_           FINAL \_\_\_\_\_

                  SEWER INSP \_\_\_\_\_

Mechanical:   UNDGR \_\_\_\_\_           RGHIN \_\_\_\_\_           FINAL \_\_\_\_\_

                  FURNACE REPLAC \_\_\_\_\_           AIR COND \_\_\_\_\_

Electrical:    UNDGR \_\_\_\_\_           RGHIN \_\_\_\_\_           FINAL \_\_\_\_\_

                  SEVR UPGR \_\_\_\_\_

Building:      Site \_\_\_\_\_           FTG \_\_\_\_\_           FNDT \_\_\_\_\_

                  STRU \_\_\_\_\_           ROOF \_\_\_\_\_           EXT \_\_\_\_\_

                  VENT \_\_\_\_\_           ACCES \_\_\_\_\_           EGRS \_\_\_\_\_

                  SMKDT \_\_\_\_\_           FINAL \_\_\_\_\_

                  ISSUE TEMP OCCUP \_\_\_\_\_           ISSUE OCCUP \_\_\_\_\_

STGE Shed:    SITE \_\_\_\_\_           FINAL \_\_\_\_\_

Sign:           FTG \_\_\_\_\_           FINAL \_\_\_\_\_

Fence:         SITE \_\_\_\_\_           FINAL \_\_\_\_\_

DRIVEWAY: \_\_\_\_\_           SIDEWALK: \_\_\_\_\_

MISC INSP: \_\_\_\_\_

NOTES:

INSPECTORS INITIALS: \_\_\_\_\_

# LANDSCAPE ENCLOSURE OF UPSTAIR PATIO DECK

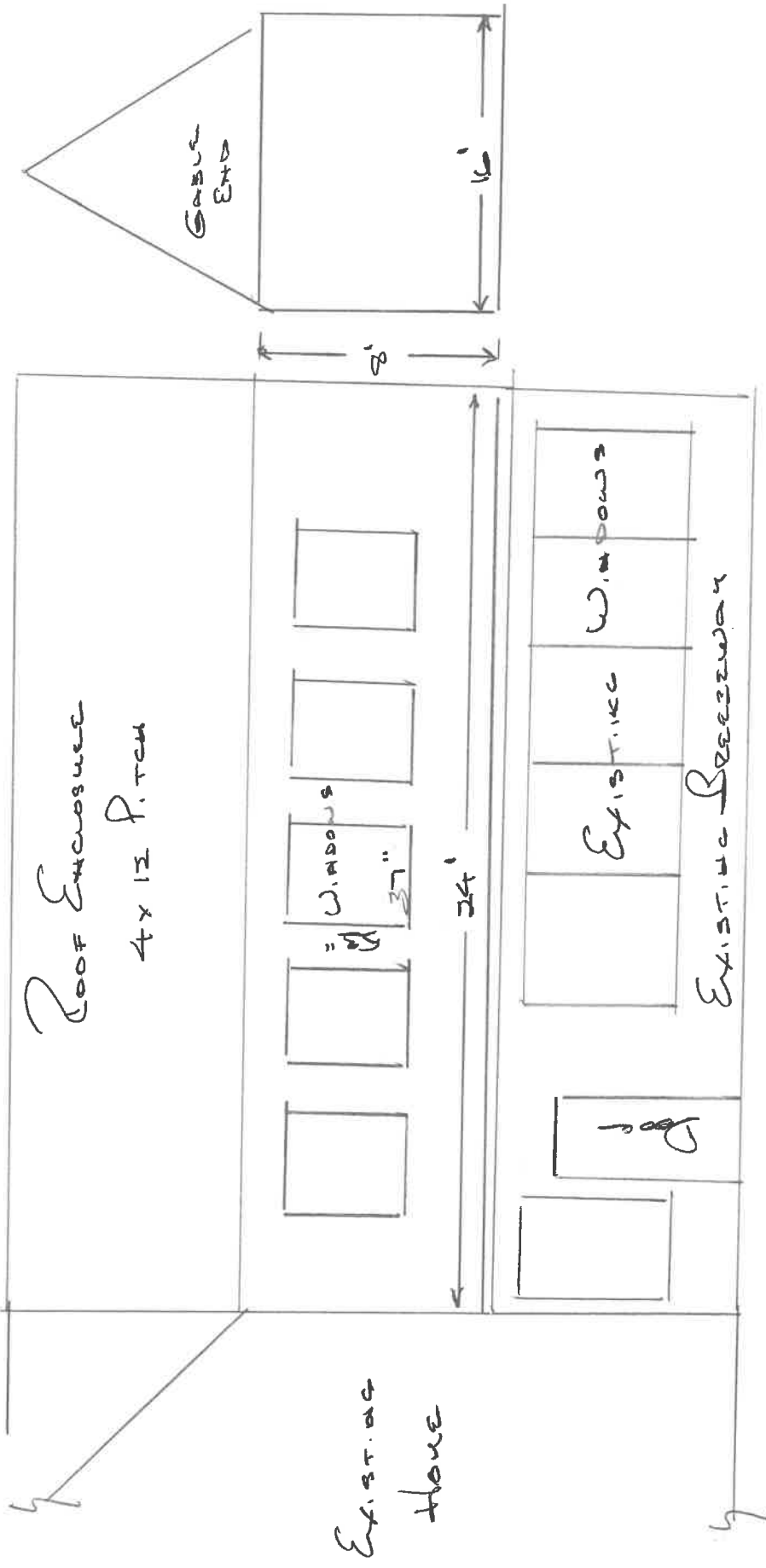

- FLOOR - 2x4x16 (12" ON CENTER JOISTS) OVER EXISTING 2x10x16 ROOF TRUSSES FROM EXISTING BREZZEWAY ROOFING
- WALLS - 2x4x8 (16" ON CENTER) FIVE (5) WINDOWS ON EACH OF 24' WALLS. NO WINDOWS ON GABLE END
- ROOF - 2x6 ROOF TRUSSES 24" ON CENTER.

**CITY OF NAPOLEON GENERAL PERMIT APPLICATION**  
 THIS APPLICATION IS FOR RESIDENTIAL CONSTRUCTION INCLUDING BUILDING, ELECTRICAL,  
 PLUMBING, MECHANICAL, DEMILITATIONS, REMODELING

Date 10-1-04 Job Location 303 E CLINTON ST

Owner RICHARD LANGRISH Phone 419 592-0137

Owner Address 303 E CLINTON City NAPOLEON Zip 43545

Contractor SELF Phone \_\_\_\_\_

Description of work to be performed ENCLOSURE OF UPPER PATIO DECK  
0099 EXISTING ENCLOSED BREEZEWAY

Estimated cost of work to be performed 7500<sup>00</sup>

Please indicate the type of work you will be performing by

- |   |  |
|---|--|
| <input type="checkbox"/> A/C Add On                 | <input checked="" type="checkbox"/> Remodeling |
| <input type="checkbox"/> Boiler Replacement         | <input checked="" type="checkbox"/> Roofing    |
| <input type="checkbox"/> Curbing                    | <input type="checkbox"/> Sewer Repairs         |
| <input type="checkbox"/> Decks                      | <input type="checkbox"/> Sidewalk              |
| <input type="checkbox"/> Driveway                   | <input type="checkbox"/> Siding                |
| <input type="checkbox"/> Electrical Service Upgrade | <input type="checkbox"/> Sign                  |
| <input type="checkbox"/> Electrical Service New     | <input type="checkbox"/> Storage Shed          |
| <input type="checkbox"/> Fence                      | <input type="checkbox"/> Street Bond           |
| <input type="checkbox"/> Foundation                 | <input type="checkbox"/> Swimming Pool         |
| <input type="checkbox"/> Furnace Replacement        | <input type="checkbox"/> Temp Electric         |
| <input type="checkbox"/> Furnace New                | <input type="checkbox"/> Water Tap             |
| <input type="checkbox"/> Lawn Meter                 | <input checked="" type="checkbox"/> Windows    |
| <input type="checkbox"/> Plumbing                   | <input type="checkbox"/> Zoning                |
| <input type="checkbox"/> Others                     |  |

\_\_\_\_\_ Permit Number